P1 Orientation
20th November 2026

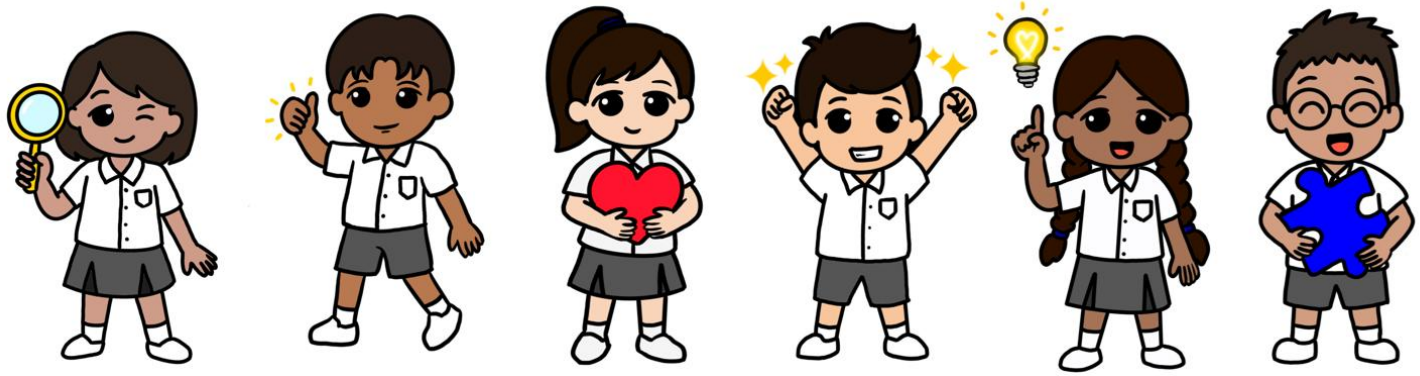

Confident Learners, Compassionate Leaders

Curiosity | Responsibility | Empathy | Determination | Innovation | Teamwork

Programme

1. Sharing by Principal
2. Sharing on P1 Matters
3. Sharing on Administrative Matters
4. Sharing by Parent Support Group(PSG)



Mr Richard Chia
Principal

Welcome to Naval Base Primary School

Confident Learners, Compassionate Leaders

Curiosity | Responsibility | Empathy | Determination | Innovation | Teamwork

Official (Closed) / Non-Sensitive

Aim of Primary Education

- Lay a strong foundation
- Nurture well-rounded individuals and passionate lifelong learners
- Prepare the child for the future

Naval Base Primary School

VISION

Confident Learners,
Compassionate Leaders

MISSION

We Care,
We Collaborate,
We Empower

VALUES

Curiosity
Responsibility
Empathy
Determination
Innovation
Teamwork

VALUES

C R E D I T

CURIOSITY



I can...
- ask questions
- create new things
- try out new things
- discover things around me

RESPONSIBILITY



I will...
- reflect and improve
- take pride in my work
- take care of self and others
- choose to do the right thing
- be motivated, independent and take initiative
- understand my strengths and areas for growth

EMPATHY



I will...
- include others
- help others in need
- be sensitive to others
- show care and concern
- listen and show respect
- be kind in words and actions

DETERMINATION



I will...
- never give up
- dare to speak up
- show confidence in my own ability
- have courage to overcome challenges
- try my best even when something is difficult

INNOVATION



I can...
- adjust when things change
- consider different viewpoints
- check facts and make good decisions
- think of new ideas to do things or solve problems

TEAMWORK



I can...
- communicate clearly
- share and contribute ideas
- work effectively with others
- listen and clarify to understand

Let’s Work Together to Bring Out the BEST in Your Child





Confident Learners, Compassionate Leaders

Curiosity | Responsibility | Empathy | Determination | Innovation | Teamwork

Sharing on Primary 1 Matters

Confident Learners, Compassionate Leaders

Curiosity | Responsibility | Empathy | Determination | Innovation | Teamwork

First Day of School for Primary 1 students only: Monday , 4 January 2027

- **Reporting Time**
- By 7.30 a.m.

- **Dismissal Time**
- 10.30 a.m.

- 2 accompanying adults per child

- Entry points from:
- Main Gate
- Side Gate H (in front of Blk 864)
- Back Gate D (in front of Blk 854)

(Do take note that the side gate and back gate will be opened at 7.00 a.m. and closed at 7.30 a.m.)

- Students and parents will proceed to the hall on Level 2

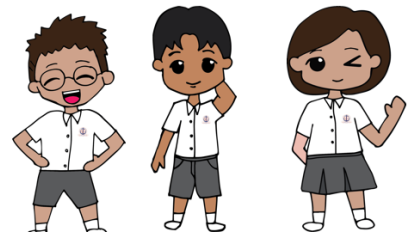

What to bring on the first day of school

- **Small Bag**
- **Water bottle**
- **Pencil box/Pencil Colours**
- **Pocket Money for Recess ($2 - $3)**

Primary 1 Day 1 Programme:

Official (Closed) / Non-Sensitive

Time	Programme (Students) Classroom		Programme (Parents) Hall
7.30 a.m. 7. 40 a.m.	• Assembly at the hall • Proceed to the classroom		• Proceed to the hall
7.40 a.m. – 9.00 a.m.	• Bonding Sessions with Form Teachers - High 5!		• Parent Engagement Sessions - Principal's Adress - Vice –Principal's Sharing on: Academic Matters Parents' Matters - YH's Sharing on Student Matters
9.00 a.m. – 9.35 a.m.	• Recess (canteen) : 1 Curiosity 1 Responsibility 1 Empathy 1 Determination	• Bonding Session with Form Teachers-High 5! 1 Innovation 1 Teamwork 1 Confidence 1 Compassion	- Sharing by School Counsellor - Sharing by Student Well being Officer
9.35 a.m. – 10.20 a.m.	• Recess (canteen) 1 Innovation 1 Teamwork 1 Confidence 1 Compassion	• Bonding Session with Form Teachers-High 5! 1 Curiosity 1 Responsibility 1 Empathy 1 Determination	- Sharing by Self Help Groups - MENDAKI/SINDA
10.30 a.m.	• Dismissal -Students will be led to the respective gates -School's student care centre (SCC) will take the students from the classrooms,		- Parents to proceed to the Dismissal point (Main Gate, Side Gate & Back Gate)

Official (Closed) / Non-Sensitive

Navalites Bonding Day & Orientation 2027



Navalites Bonding Day cum Orientation 2027
Primary 1 Day 2 & 3 Programme:

Day 2 5 January	Day 3 6 January
• Class Bonding Activities High 5!	• Class Bonding Activities High 5!
• Meeting with P4 Buddy	• Recess with P4 Buddy
• Recess with P4 Buddy	• Setting Routines and Expectations
• Making Appreciation Cards for the P4 Buddy	• Year Head Engagement Session

Tuesday , 5 January 2027 onwards

- **Reporting Time**
- By 7.30 a.m.

Parents are to drop their children at the school gates .

- Entry points:
- Main Gate
- Side Gate H (in front of Blk 864)
- Back Gate D (in front of Blk 854)

(Do take note that the side gate and back gate will be opened at 7.00 a.m.)

- Students will proceed to the hall on Level 2

- **Dismissal Time**
- 1.25 p.m.
- Exit points:
- Main Gate
- Side Gate H (in front of Blk 864)
- Back Gate D (in front of Blk 854)

(Do take note that the side gate and back gate will be opened at 1.25 p.m. and closed at 2 p.m.)

Dismissal

- You will receive a letter via the Parent Gateway(PG) on **14 Dec 2026.** Please confirm your child's pick-up arrangements at dismissal.
- A response by **21 December 2026** is much appreciated.
- For the safety of your child, please inform her/him to wait inside the school.

DISMISSAL

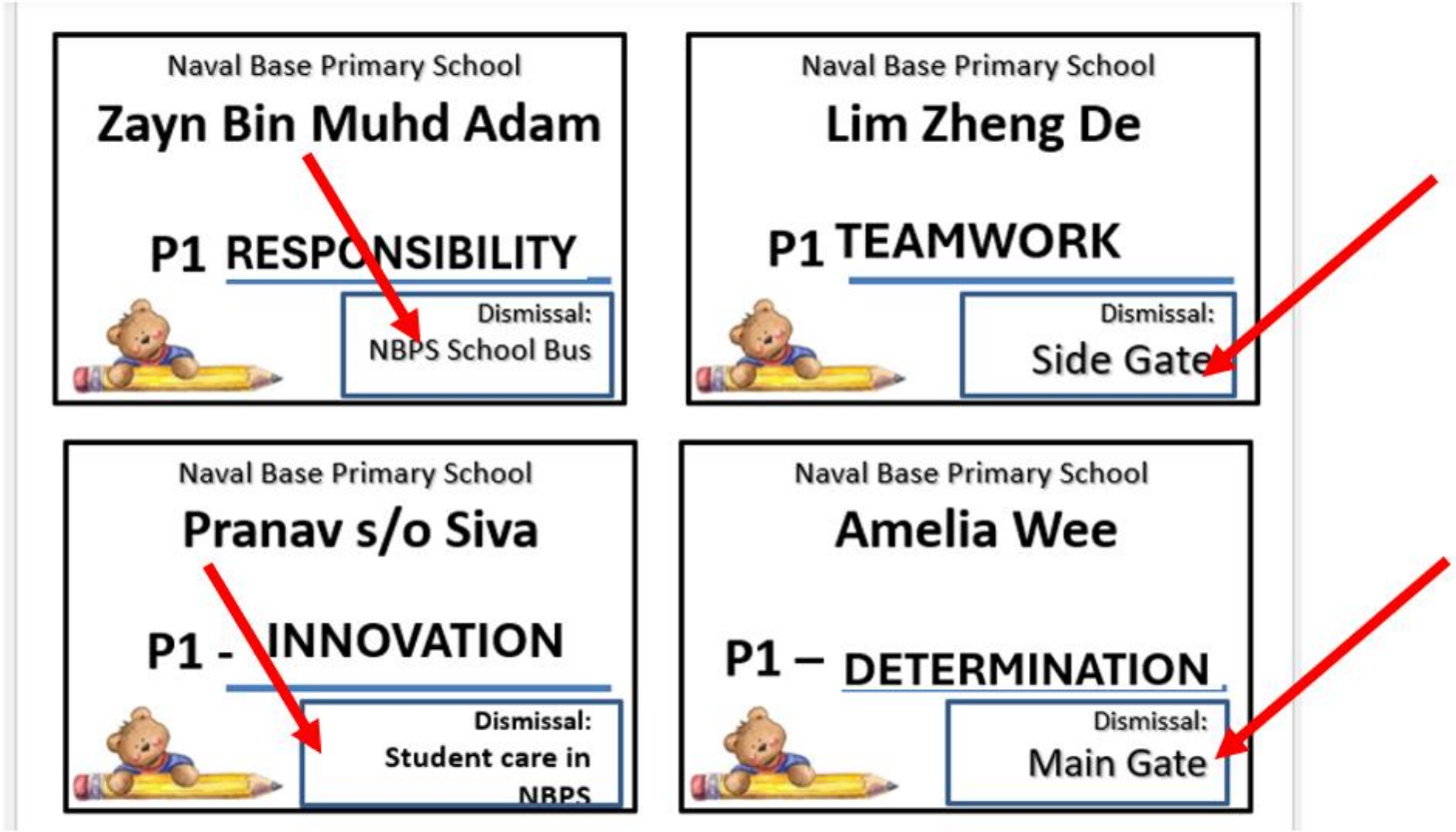
Naval Base Primary School
Zayn Bin Muhd Adam
P1 RESPONSIBILITY
Dismissal:
NBPS School Bus
Naval Base Primary School
Lim Zheng De
P1 TEAMWORK
Dismissal:
Side Gate
Naval Base Primary School
Pranav s/o Siva
P1 - INNOVATION
Dismissal:
Student care in NBPS
Naval Base Primary School
Amelia Wee
P1 – DETERMINATION
Dismissal:
Main Gate

Joy Of Learning begins at Naval Base PrimarySchool!

School Uniform





The student's name tag must be **sewn on securely on the pocket above the school crest** on both the **school uniform** and **PE T-Shirt.**



Joy Of Learning begins at Naval Base PrimarySchool!

PE Attire





The student's name tag must be **sewn on securely on the pocket above the school crest** on both the **school uniform** and **PE T-Shirt.**



Footwear

- White canvas shoes are to be worn.
- Only socks with NBPS logo are to be worn.



P1 Recess from Tuesday, 5 Jan onwards

	Monday – Friday
Recess	9.00 a.m. – 9.30 a.m.
Snack Break	10 minutes break between 11.30 a.m. and 12.00 p.m.

Healthy Snack Options



Biscuits



Banana



Nutritious Bar



Milk



Apple

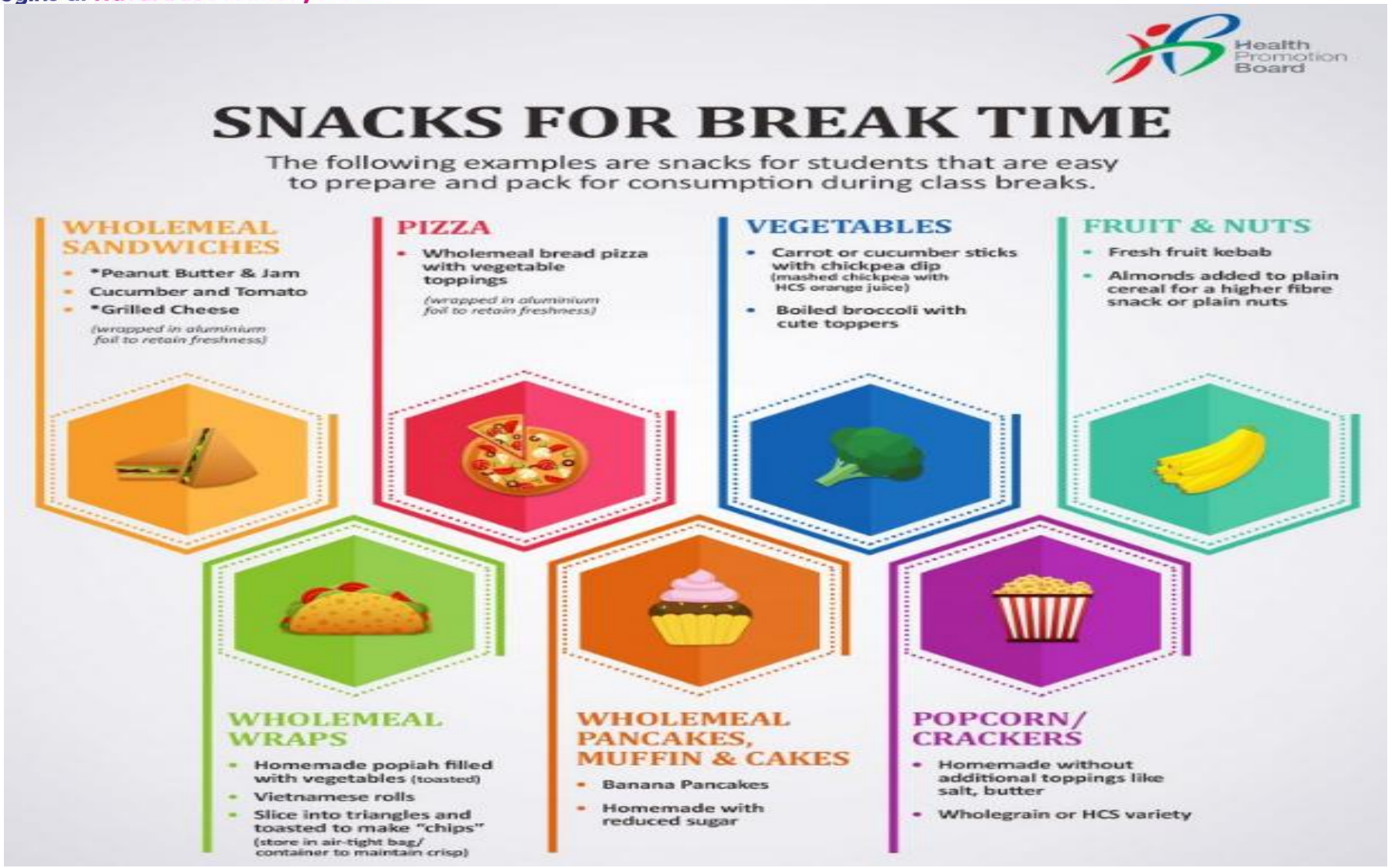
Health Promotion Board
SNACKS FOR BREAK TIME
The following examples are snacks for students that are easy to prepare and pack for consumption during class breaks.
WHOLEMEAL SANDWICHES
*Peanut Butter & Jam
Cucumber and Tomato
*Grilled Cheese
(wrapped in aluminium foil to retain freshness)
PIZZA
Wholemeal bread pizza with vegetable toppings
(wrapped in aluminium foil to retain freshness)
VEGETABLES
Carrot or cucumber sticks with chickpea dip (mashed chickpea with HCS orange juice)
Boiled broccoli with cute toppers
FRUIT & NUTS
Fresh fruit kebab
Almonds added to plain cereal for a higher fibre snack or plain nuts
WHOLEMEAL WRAPS
Homemade popiah filled with vegetables (toasted)
Vietnamese rolls
Slice into triangles and toasted to make "chips" (store in air-tight bag/ container to maintain crisp)
WHOLEMEAL PANCAKES, MUFFIN & CAKES
Banana Pancakes
Homemade with reduced sugar
POPCORN/ CRACKERS
Homemade without additional toppings like salt, butter
Wholegrain or HCS variety

Parenting Resources on Parents Gateway (PG)

Discover rich and customisable parenting resources on topics such as preparing for Primary 1, forging parent-child relationships and education pathways.

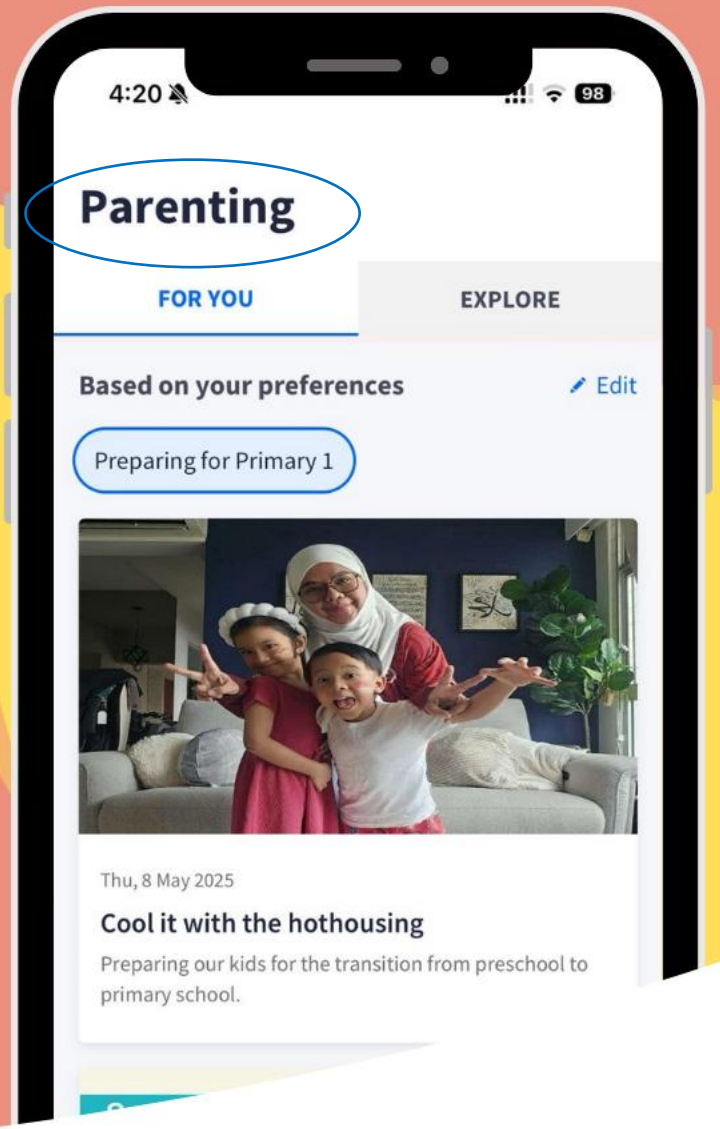

Available online!

Parent-Child Activity Book

10 TIPS FOR PARENTS

to help you navigate your child's first year in primary school.



Chat with your child

Learn new skills

Practise simple routines

Create something interesting

Thank others for their help

Pledge to do things together

Sharing on Administrative Matters

Mr Phua Yong Swee
Vice-Principal Admin

Joy Of Learning begins at Naval Base PrimarySchool!

General School Information

School Website: https://www.navalbasepri.moe.edu.sg

1. School Calendar
- Latest school events and term dates throughout the year
- Regularly updated of upcoming activities, holidays, and key dates

2. School Service Providers

a) After School Care
b) Bookshop Vendor
c) Bus Vendor
d) Uniform Vendor

For Your Info

2a) After School Care

Commit Learning School House

- Student Care Centre within the school

- Timings
  School Days: 1.30pm - 7.00pm
  School Holidays: 7.30am - 7.00pm

COMMIT LEARNING SCHOOLHOUSE

- Breakfast (for school holidays), Lunch and Tea will be provided

- Booth at the back of hall

- Commit Learning has reached out to all parents who have registered their interest

Joy Of Learning begins at Naval Base PrimarySchool!

For Your Info

2b) School Bookshop



Casco Educational Supply

- Level 1 near to the Canteen

- Walk in Purchase at School
  Dates: 20 November to 18 December 2026
  Time: 9.00am to 3.00pm

- **Bookshop Closed**
  21 to 31 December 2026
  Textbooks that have not been purchased and collected by 18 December 2026 will only be available upon school reopening in 2027

Joy Of Learning begins at Naval Base PrimarySchool!

For Your Info

2c) School Bus

Teo Boon Transport

- Please refer to the school website for more information

- School bus services requests must be submitted to Teo Boon Transport by **15 December 2026**

Joy Of Learning begins at Naval Base Primary School!

For Your Info

2d) School Uniform

Jeep Sing Fashion

- Level 2 - Classroom 2 Curiosity
- Follow the signage outside the hall to Classroom 2 Curiosity
- Walk in Purchase at School
  a) 20 November 2026 (until 4pm)
  b) 23 & 24 November 2026
  c) 07 to 11 December 2026
  Time: 9.00am to 3.00pm
  (Lunch Break: 12.00pm to 1.00pm)



For Your Info

3. School Smart Card (SSC)

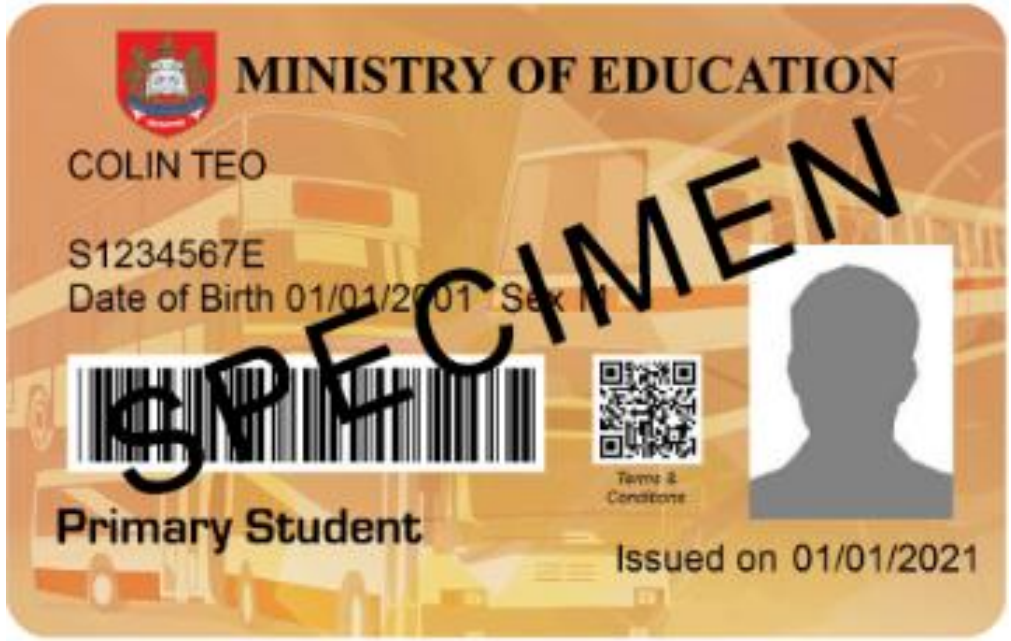

- A concessionary stored-value travel and smart card
- A photo-taking exercise will be conducted in school in Term 1 2027
- Students will receive their SSC by end of April 2027 and may continue to use their child EZ-Link Card
- More information will be shared via Parent Gateway (PG) in due course

4. Student Details Form

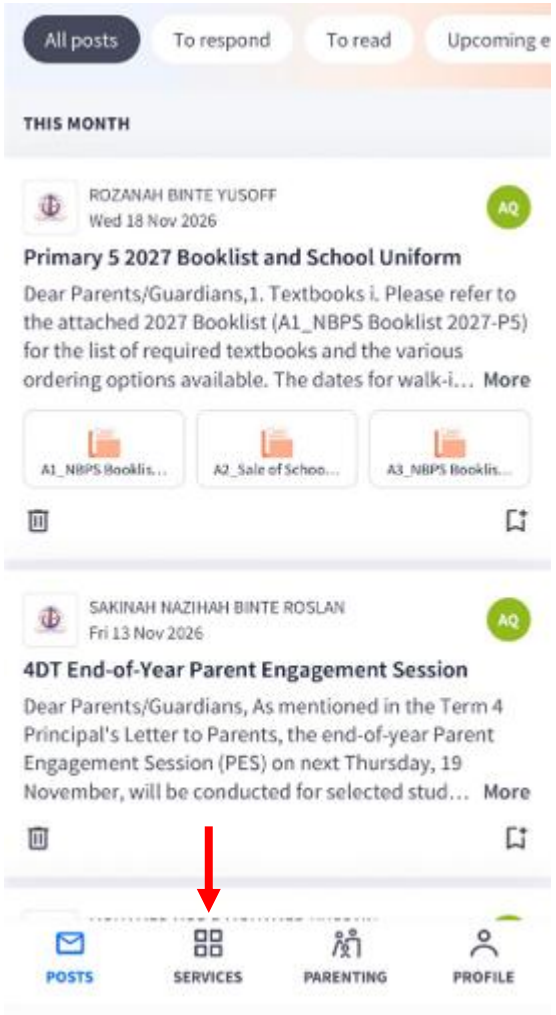



- Available on Parents Gateway (PG) under Services

- MOE collates Parent's/Legal Guardian's and Student's/Ward's information via the Student Details Form

- Please submit your child's/ward's data via PG – Student Details Form from 30 November 2026

- Only one parent (father or mother) needs to submit the data

5. eGIRO Setup

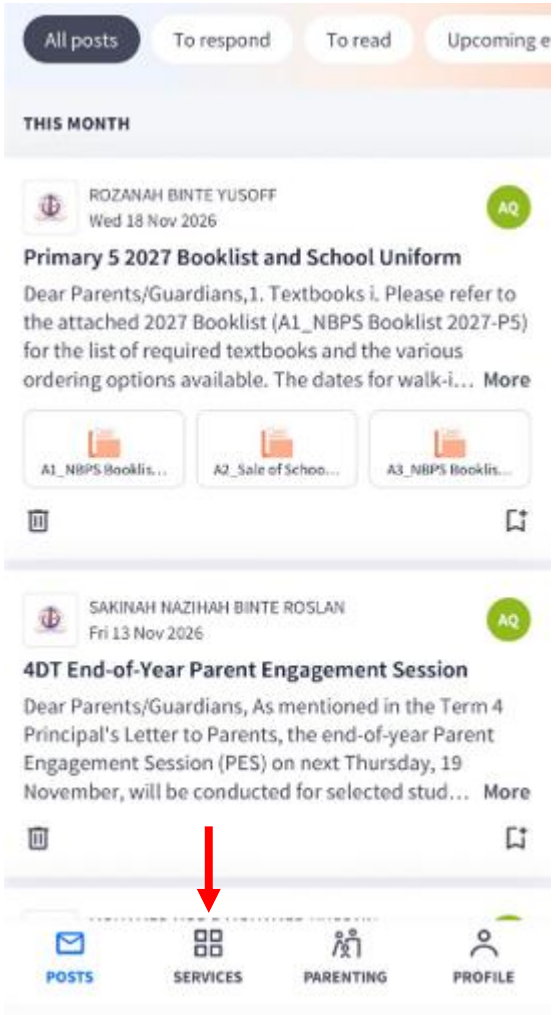



- Available on Parents Gateway (PG) under Services
- Parents are encouraged to apply for eGIRO

- Payment of enrichment programmes via GIRO where Edusave funds are not applicable
- Facilitate disbursements such as school awards and bursaries, as well as refunds for cancelled programmes

6. Edusave Standing Order

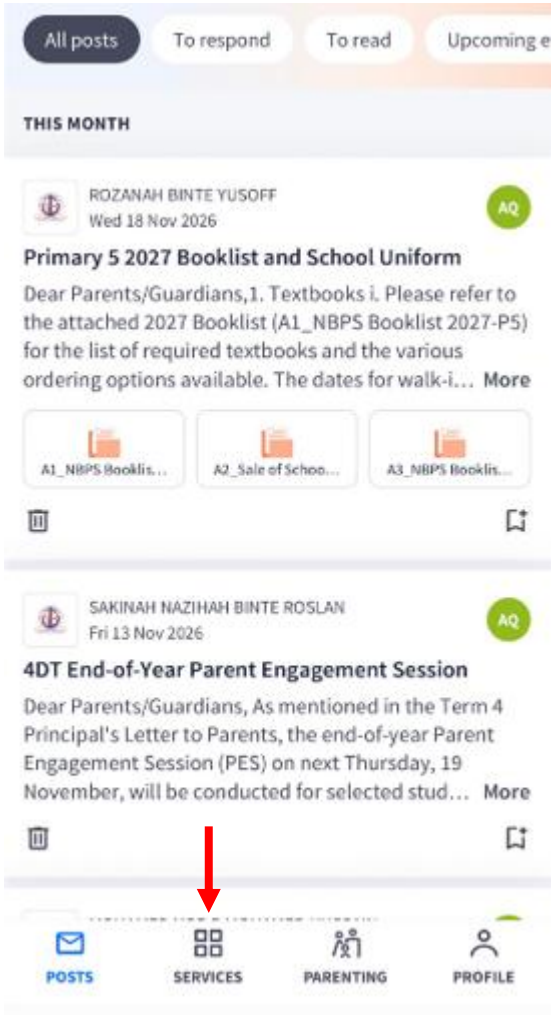



- Available on Parents Gateway (PG) under Services
- For Singapore Citizens only

- A one-time application that authorizes the school to deduct approved school expenses
- Edusave funds can be used for:
  a) Enrichment programmes organised by the school
  b) Miscellaneous fees

Joy Of Learning begins at Naval Base PrimarySchool!

7. Road Safety





Please DO NOT stop along Yishun Avenue 4 for Pick-up and Drop-off

Joy Of Learning begins at Naval Base PrimarySchool!

7a) Gate D (Back Gate in front of Blk 854)





Safe for Pick-up and Drop-off

7b) Gate H (Side Gate in front of Blk 864)





Safe for Pick-up and Drop-off

8. What to Do When Your Child is Unwell

- If your child/ward is unwell, please ensure that they stay at home and seek medical attention if necessary.
- If your child/ward is recovering from a respiratory illness, please encourage them to wear a mask and minimise social interactions with large groups. Do also inform their teachers, especially their PE teacher.
- Remind your child/ward to inform their teacher if they feel unwell in school.
- Parent will be contacted to pick up their unwell child from the General Office.
- An unwell child/ward **will not** be permitted to leave school on their own.

Parents, We Need YOU! 🧡

Join the Naval Base Primary School Parent Support Group (PSG)



Together, we can make school

a happier place for every child!

Your time. Your talents. Your heart. Every bit matters.

Why Join PSG?

Because little acts of kindness make a BIG difference!

🤝 Connect

Make new friends and build a strong parent community.

🌱 Contribute

Support meaningful activities and school programmes.

❤️ Make an Impact

Create happy memories for our children.

What Can PSG Parents Do?

There are many ways to lend a helping hand!

🎉 School Events

Help at celebrations and special activities.

📚 Learning Support

Support fun learning experiences.

🎨 Share Your Talents

Bring your skills, ideas and creativity.

🤗 Parent Bonding

Connect and grow with other parents.

Let’s Hear from the Children!



Every parent has something special to offer.

Come Join Our PSG Family! 🫂

Together, we care. Together, we make a difference.

Be part of your child's school journey!

Fill up the form or Scan the PSG sign-up QR code

NAVAL BASE PRIMARY SCHOOL
PARENT SUPPORT GROUP (PSG)
YEAR 2027

(A) Personal Particulars			
Name:		IC no: (last 3 digits and alphabet)	
Relationship:	Father/ Mother/ Others:	Gender:	M / F
Occupation:		Date of Birth:	DD-MM-YYYY
Address:			
E-mail:			
Language Written:	English/ Mandarin/ Malay/ Tamil/ Others:		
Language Spoken:	English/ Mandarin/ Malay/ Tamil/ Others:		
Contact No.:	(HP)	(Home)	

(B) Children in the School					
No.	Name of Child	Class	No.	Name of Child	Class
1.			2.		
3.			4.		

Choose any area(s) of involvement:

(C) Areas of Involvement			
Activity	Time	Frequency	Tick
Morning Gate Duty	7.15 – 7.45am	Twice a week	
Voices Corner (Recess Duty) Foyer and Parade Square (Recess Duty) *(more parent volunteers needed here!)*	9.00 – 10.30am	Once a week	

Signature

Date

GO.gov.sg

https://go.gov.sg/wkbp1t






THANK YOU!